Women in Politics: 2025

Inter-Parliamentary Union
For democracy. For everyone.

UN WOMEN
United Nations Entity for Gender Equality and the Empowerment of Women

Situation on 1 January 2025

Women Cabinet Ministers

The countries are ranked according to the share of women Cabinet members who head Ministries as at 1 January 2025.

Rank	Country	% Women	Women	Total ministers[1]
	50 to 64.3%			
1	Nicaragua	64.3	9	14
2	Finland	61.1	11	18
3	Iceland	60.0	6	10
"	Liechtenstein	60.0	3	5
5	Estonia	58.3	7	12
6	Andorra	50.0	6	12
"	Chile	50.0	12	24
"	Spain	50.0	11	22
"	United Kingdom	50.0	9	18
	40 to 49.9%			
10	Australia	48.3	14	29
11	Sweden	47.8	11	23
12	Colombia	47.4	9	19
"	Norway	47.4	9	19
14	Germany	46.2	6	13
15	Canada	45.7	16	35
16	Ethiopia	45.5	10	22
17	Mexico	45.0	9	20
18	South Africa	43.8	14	32
19	Belgium	42.9	6	14
"	Switzerland	42.9	3	7
21	Madagascar	42.3	11	26
22	Ecuador	42.1	8	19
23	Albania	41.7	5	12
"	Sao Tome and Principe*	41.7	5	12
25	Portugal	41.2	7	17
26	France	40.0	6	15
"	Monaco	40.0	2	5
"	Netherlands (Kingdom of the)	40.0	6	15
"	United States of America	40.0	6	15
	35 to 39.9%			
30	Dominica	38.5	5	13
"	Guatemala	38.5	5	13
32	Honduras	37.5	9	24
"	Micronesia (Federated States of)	37.5	3	8
"	Serbia	37.5	9	24
35	Namibia	36.8	7	19
"	Slovenia	36.8	7	19
37	Latvia	35.7	5	14
"	Republic of Moldova	35.7	5	14
"	Seychelles	35.7	5	14
40	Guyana	35.3	6	17
"	Liberia*	35.3	6	17
"	Panama	35.3	6	17
43	New Zealand	35.0	7	20
"	Poland	35.0	7	20
	30 to 34.9%			
45	Armenia	33.3	4	12
"	Burundi	33.3	5	15
"	Costa Rica	33.3	7	21
"	Cyprus	33.3	6	18
"	Jamaica	33.3	5	15
"	Luxembourg	33.3	5	15
"	Malawi	33.3	7	21
"	Sierra Leone	33.3	9	27
53	Brazil	32.3	10	31
"	Togo	32.3	10	31
55	Trinidad and Tobago	31.8	7	22
56	Barbados	31.3	5	16
"	Cabo Verde	31.3	5	16
"	El Salvador*	31.3	5	16
59	Grenada	30.8	4	13
60	Denmark	30.4	7	23
61	Kenya	30.0	6	20
"	Uganda	30.0	6	20
	25 to 29.9%			
63	Suriname	29.4	5	17
64	Angola	29.2	7	24
65	Lithuania	28.6	4	14
"	United Republic of Tanzania	28.6	6	21
67	Zimbabwe	28.0	7	25
68	Mozambique[1]	27.8	5	18
69	Gabon	27.6	8	29
70	Venezuela (Bolivarian Republic of)	26.5	9	34
71	Eswatini	26.3	5	19
"	Morocco	26.3	5	19
"	Rwanda	26.3	5	19
"	Ukraine	26.3	5	19
75	Argentina	25.0	2	8
"	Austria	25.0	3	12
"	Dem. Republic of the Congo	25.0	10	40
"	Eritrea*	25.0	4	16
"	Georgia	25.0	3	12
"	Italy	25.0	4	16
"	Saint Kitts and Nevis	25.0	2	8
"	Tunisia	25.0	6	24
	20 to 24.9%			
83	Montenegro	24.0	6	25
84	Benin	23.8	5	21
"	Niger	23.8	5	21
86	Bolivia (Plurinational State of)	23.5	4	17
"	Paraguay*	23.5	4	17
"	South Sudan*	23.5	8	34
89	Samoa	23.1	3	13
90	Bahamas	22.2	4	18
"	Congo	22.2	8	36
"	Guinea	22.2	6	27
"	Haiti*	22.2	4	18
94	Bahrain	21.7	5	23
"	Djibouti	21.7	5	23
96	Ireland[1]	21.4	3	14
"	Uruguay	21.4	3	14
98	Guinea-Bissau*	20.8	5	24
99	Cameroon	20.6	7	34
100	Greece	20.0	4	20
"	Timor-Leste	20.0	4	20
"	United Arab Emirates	20.0	4	20
	15 to 19.9%			
103	Central African Republic	19.4	6	31
"	Côte d'Ivoire	19.4	6	31
105	Mauritania	19.2	5	26
106	Mongolia	18.8	3	16
"	Republic of Korea	18.8	3	16
108	Mali	18.5	5	27
109	Bangladesh	18.2	4	22
"	Cuba	18.2	4	22
"	Saint Lucia	18.2	2	11
"	Saint Vincent and the Grenadines	18.2	2	11
"	Tonga[1]	18.2	2	11
114	Dominican Republic	17.6	3	17
"	Kuwait	17.6	3	17
"	Lao People's Dem. Republic*	17.6	3	17
117	Ghana[1]	17.4	4	23
"	Philippines	17.4	4	23
119	Botswana	16.7	3	18
"	Chad*	16.7	4	24
"	Croatia	16.7	3	18
"	Israel	16.7	5	30
123	Senegal	16.0	4	25
"	Zambia	16.0	4	25
125	Thailand	15.8	3	19
126	Jordan	15.4	4	26
127	North Macedonia	15.0	3	20
"	Oman	15.0	3	20
	10 to 14.9%			
129	Gambia	14.3	3	21
"	Kazakhstan	14.3	3	21
"	Kiribati	14.3	2	14
"	Nauru	14.3	1	7
"	Singapore	14.3	2	14
"	Tajikistan	14.3	2	14
135	Algeria*	13.3	4	30
"	Comoros*	13.3	2	15
"	Egypt	13.3	4	30
"	Slovakia	13.3	2	15
139	Iraq	13.0	3	23
140	Antigua and Barbuda	12.5	1	8
"	Indonesia	12.5	5	40
"	Kyrgyzstan	12.5	2	16
"	Malta	12.5	2	16
"	Palau*	12.5	1	8
"	Romania	12.5	2	16
146	Lesotho	11.8	2	17
147	Libya*	11.5	3	26
148	Bhutan	11.1	1	9
"	Bosnia and Herzegovina	11.1	1	9
"	Cambodia	11.1	3	27
"	Malaysia	11.1	3	27
"	Qatar	11.1	1	9
"	Viet Nam[2]	11.1	2	18
154	Fiji	10.5	2	19
"	Peru	10.5	2	19
156	Brunei Darussalam	10.0	1	10
"	Iran (Islamic Republic of)	10.0	3	30
"	Japan*	10.0	2	20
"	San Marino	10.0	1	10
	2 to 9.9%			
160	Burkina Faso	9.5	2	21
"	Maldives	9.5	2	21
"	Nepal	9.5	2	21
"	Russian Federation	9.5	2	21
"	Solomon Islands	9.5	2	21
165	Sri Lanka	9.1	2	22
166	Nigeria	8.8	3	34
167	China	8.3	2	24
"	Mauritius	8.3	2	24
169	Somalia*	8.0	2	25
170	Sudan*	7.7	2	26
171	Czechia	6.7	1	15
172	Belize	5.9	1	17
"	Türkiye	5.9	1	17
174	India	5.6	2	36
175	Bulgaria[1]	5.3	1	19
"	Equatorial Guinea	5.3	1	19
177	Uzbekistan	4.8	1	21
178	Lebanon	4.5	1	22
179	Belarus	4.3	1	23
180	Papua New Guinea*	2.7	1	37
	0%			
181	Azerbaijan	0.0	0	17
"	Hungary	0.0	0	11
"	Marshall Islands	0.0	0	9
"	Pakistan	0.0	0	18
"	Saudi Arabia	0.0	0	24
"	Turkmenistan*	0.0	0	17
"	Tuvalu	0.0	0	8
"	Vanuatu	0.0	0	12
"	Yemen	0.0	0	24
	Information not available			
	Afghanistan, Democratic People's Republic of Korea, Myanmar, Syrian Arab Republic			

[1] The total includes women and men Cabinet members who head Ministries. Heads of Government were also included where they held ministerial portfolios.
[2] Figures correspond to the new Cabinet appointed after 1st January 2025 following elections held in 2024.
[3] Figures correspond to the new Cabinet appointed after 1st January 2025.
* In addition, one woman and three men have a ministerial-rank position in the Government.
[1] Figures refer to minister Cabinet members, including heads of ministries and ministry-equivalent entities leading the development and implementation of key policy areas.

*Source: UN Women. Data compiled from Permanent Missions to the United Nations, official government websites and *publicly available information.*

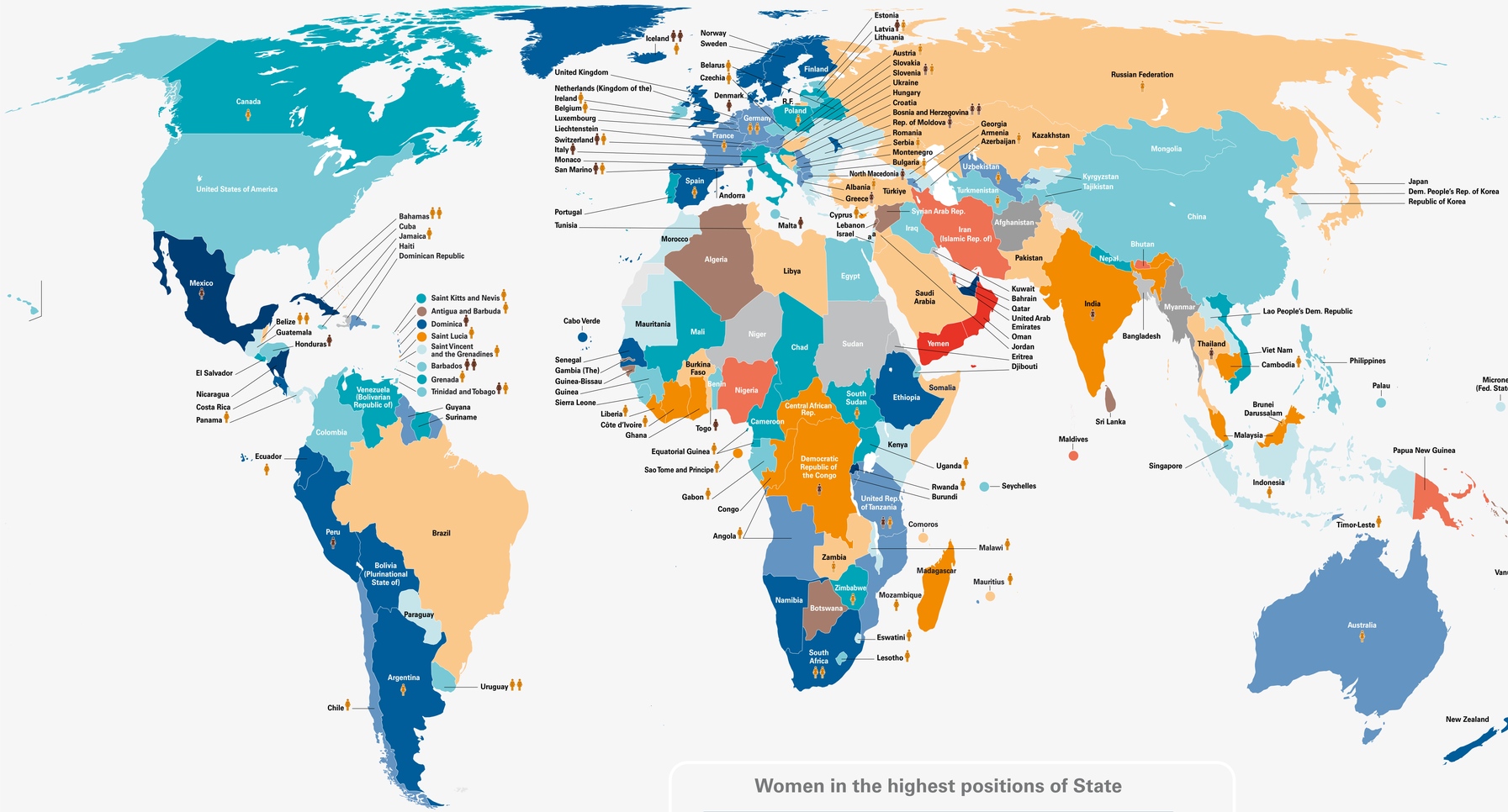

Women in parliament

The countries are ranked and colour-coded according to the percentage of women in unicameral parliaments or the lower house of parliament, reflecting elections/appointments up to 1 January 2025.

Rank	Country	Lower or single house % Women	Lower or single house Women/Seats	Upper house or Senate % Women	Upper house or Senate Women/Seats
	50 to 65%				
1	Rwanda	63.8	51 / 80	53.9	14 / 26
2	Cuba	55.7	262 / 470	—	— / —
3	Nicaragua	55.0	50 / 91	—	— / —
4	Mexico	50.2	251 / 500	50.0	64 / 128
5	Andorra	50.0	14 / 28	—	— / —
"	United Arab Emirates	50.0	20 / 40	—	— / —
	40 to 49.9%				
7	Costa Rica	49.1	28 / 57	—	— / —
8	Bolivia (Plurinational State of)	46.2	60 / 130	55.6	20 / 36
9	Iceland	46.0	29 / 63	—	— / —
10	Monaco	45.8	11 / 24	—	— / —
11	Finland	45.5	91 / 200	—	— / —
"	New Zealand	45.5	56 / 123	—	— / —
13	Sweden	45.0	157 / 349	—	— / —
14	South Africa	44.6	174 / 390	44.4	24 / 54
15	Cabo Verde	44.4	32 / 72	—	— / —
"	Norway	44.4	75 / 169	—	— / —
17	Spain	44.3	155 / 350	42.5	113 / 266
18	Denmark	43.6	78 / 179	—	— / —
19	Ecuador	43.1	59 / 137	—	— / —
20	Argentina	42.4	109 / 257	45.8	33 / 72
21	Ethiopia	41.9	202 / 482	29.7	43 / 145
22	Peru	41.5	54 / 130	—	— / —
23	Senegal	41.2	68 / 165	—	— / —
24	Dominica	40.6	13 / 32	—	— / —
"	Namibia[1]	40.6	39 / 96	14.3	6 / 42
26	United Kingdom	40.5	263 / 650	30.0	240 / 801
27	Republic of Moldova	40.0	40 / 100	—	— / —
	35 to 39.9%				
28	Guyana	39.4	29 / 71	—	— / —
29	Belgium	39.3	59 / 150	47.5	28 / 59
"	Netherlands (Kingdom of the)	39.3	59 / 150	40.0	30 / 75
31	Mozambique	39.2	98 / 250	—	— / —
"	North Macedonia	39.2	47 / 120	—	— / —
33	Angola	39.1	86 / 220	—	— / —
"	Australia	39.1	59 / 151	56.6	43 / 76
35	Switzerland	38.5	77 / 200	34.8	16 / 46
36	Armenia	38.3	41 / 107	—	— / —
37	Burundi	38.2	47 / 123	41.0	16 / 39
38	Uzbekistan	38.0	57 / 150	24.6	16 / 65
39	United Republic of Tanzania	37.8	148 / 392	—	— / —
40	Serbia	37.2	93 / 250	—	— / —
41	Dominican Republic	36.8	70 / 190	12.5	4 / 32
42	France	36.2	208 / 575	37.1	129 / 348
43	Austria	36.1	65 / 183	46.7	28 / 60
44	Albania	35.7	50 / 140	—	— / —
"	Germany	35.7	282 / 733	34.8	24 / 69
46	Slovenia	35.6	32 / 90	17.5	7 / 40
47	Timor-Leste	35.4	23 / 65	—	— / —
48	Chile	35.1	54 / 154	26.0	13 / 50
49	Luxembourg	35.0	21 / 60	—	— / —
"	San Marino	35.0	21 / 60	—	— / —
	30 to 34.9%				
51	Portugal	34.8	80 / 230	—	— / —
52	Uganda	34.1	189 / 555	—	— / —
53	Chad	34.0	64 / 188	—	— / —
54	Belarus	33.9	37 / 109	30.5	18 / 59
"	Cameroon	33.9	61 / 180	33.0	33 / 100
56	Nepal	33.5	92 / 275	37.3	22 / 59
57	Croatia	33.1	50 / 151	—	— / —
58	Italy	32.8	131 / 400	36.3	74 / 204
59	South Sudan	32.4	178 / 550	32.1	27 / 84
60	Venezuela (Bolivarian Republic of)	32.1	89 / 277	—	— / —
61	El Salvador	31.7	19 / 60	—	— / —
62	Suriname	31.4	16 / 51	—	— / —
"	Viet Nam	31.4	150 / 478	—	— / —
64	Grenada	31.3	5 / 16	30.8	4 / 13
"	Poland	31.3	144 / 460	19.0	19 / 100
"	Saint Kitts and Nevis	31.3	5 / 16	—	— / —
67	Equatorial Guinea	31.0	31 / 100	25.0	20 / 80
"	Latvia	31.0	31 / 100	—	— / —
69	Canada	30.9	104 / 337	53.6	52 / 97
70	Mali	30.4	41 / 135	—	— / —
71	Zimbabwe	30.1	84 / 279	44.3	35 / 79
	25 to 29.9%				
72	Guinea	29.6	24 / 81	—	— / —
"	Singapore	29.6	29 / 98	—	— / —
74	Sierra Leone	29.5	44 / 149	—	— / —
75	Colombia	29.4	55 / 187	31.4	33 / 105
76	Iraq	28.9	95 / 329	—	— / —
77	Estonia	28.7	29 / 101	—	— / —
"	United States of America	28.7	125 / 435	25.0	25 / 100
79	Jamaica	28.6	18 / 63	40.0	8 / 20
"	Seychelles	28.6	10 / 35	—	— / —
81	Lithuania	28.4	40 / 141	—	— / —
82	Uruguay[2]	28.3	28 / 99	32.3	10 / 31
83	Liechtenstein	28.0	7 / 25	—	— / —
"	Philippines	28.0	98 / 307	30.4	7 / 23
85	Malta	27.9	22 / 79	—	— / —
86	Egypt	27.7	164 / 592	13.7	41 / 299
87	Honduras	27.3	35 / 128	—	— / —
88	Montenegro	27.2	22 / 81	—	— / —
89	Tajikistan	27.0	17 / 63	25.8	8 / 31
90	Trinidad and Tobago	26.8	11 / 41	32.3	10 / 31
91	Barbados	26.7	8 / 30	33.3	7 / 21
92	Benin	26.6	29 / 109	—	— / —
93	China	26.5	790 / 2977	—	— / —
94	Djibouti	26.2	17 / 65	—	— / —
95	Turkmenistan	25.6	32 / 125	—	— / —
96	Czechia	25.5	51 / 200	21.3	17 / 80
"	Gabon	25.5	25 / 98	20.3	14 / 69
98	Mongolia	25.4	32 / 126	—	— / —
99	Ireland[3]	25.3	44 / 174	38.0	19 / 50
100	Lesotho	25.0	30 / 120	21.2	7 / 33
"	Palau	25.0	4 / 16	13.3	2 / 15
	20 to 24.9%				
102	Morocco	24.3	96 / 395	11.7	14 / 120
103	Israel	24.2	29 / 120	—	— / —
104	Paraguay	23.8	19 / 80	22.2	10 / 45
105	Greece	23.3	70 / 300	—	— / —
"	Kenya	23.3	81 / 348	31.3	21 / 67
"	Mauritania	23.3	41 / 176	—	— / —
"	Slovakia	23.3	35 / 150	—	— / —
109	Romania	22.4	74 / 331	20.3	27 / 133
110	Kyrgyzstan	22.2	20 / 90	—	— / —
111	Georgia	22.0	33 / 150	—	— / —
"	Lao People's Dem. Republic	22.0	36 / 164	—	— / —
113	Indonesia	21.9	127 / 580	—	— / —
114	Panama	21.7	15 / 69	—	— / —
"	Saint Vincent and the Grenadines	21.7	5 / 23	—	— / —
116	Eswatini	21.6	16 / 74	46.7	14 / 30
117	Micronesia (Federated States of)	21.4	3 / 14	—	— / —
118	Bulgaria	21.3	51 / 240	—	— / —
119	Ukraine	21.2	85 / 401	—	— / —
120	Azerbaijan	20.8	26 / 125	—	— / —
121	Malawi	20.7	40 / 193	—	— / —
122	Republic of Korea	20.3	61 / 300	—	— / —
123	Bahrain	20.0	8 / 40	25.0	10 / 40
"	Guatemala	20.0	32 / 160	—	— / —
	15 to 19.9%				
125	Saudi Arabia	19.9	30 / 151	—	— / —
"	Türkiye	19.9	118 / 593	—	— / —
127	Jordan	19.6	27 / 138	14.5	10 / 69
"	Thailand	19.6	97 / 495	22.5	45 / 200
129	Bosnia and Herzegovina	19.1	8 / 42	6.7	1 / 15
130	Somalia	19.0	52 / 274	25.9	14 / 54
131	Kazakhstan	18.4	18 / 98	20.0	10 / 50
132	Burkina Faso	18.3	13 / 71	—	— / —
133	Brazil	18.1	93 / 513	19.8	16 / 81
134	Bahamas	18.0	7 / 39	31.3	5 / 16
135	Mauritius	17.9	12 / 67	—	— / —
136	Dem. People's Rep. of Korea	17.6	121 / 687	—	— / —
137	Pakistan	17.0	53 / 311	18.8	16 / 85
138	Comoros	16.7	4 / 24	—	— / —
139	Libya	16.5	28 / 170	—	— / —
140	Russian Federation	16.4	74 / 450	18.5	31 / 168
141	Tunisia	15.8	24 / 152	13.0	10 / 77
142	Japan	15.7	73 / 465	25.5	61 / 239
143	Belize	15.6	5 / 32	28.6	4 / 14
144	Hungary	15.2	30 / 197	—	— / —
145	Togo	15.0	17 / 113	—	— / —
"	Zambia	15.0	25 / 167	—	— / —
	10 to 14.9%				
147	Congo	14.6	22 / 151	31.9	23 / 72
"	Ghana	14.6	40 / 275	—	— / —
"	Sao Tome and Principe	14.6	8 / 55	—	— / —
150	Cyprus	14.3	8 / 56	—	— / —
151	Madagascar	14.1	23 / 163	11.1	2 / 18
152	India	13.8	75 / 544	16.7	39 / 234
153	Cambodia	13.6	17 / 125	19.4	12 / 62
154	Malaysia	13.5	30 / 222	16.1	9 / 56
155	Côte d'Ivoire	13.4	34 / 254	24.5	24 / 98
156	Dem. Republic of the Congo	13.0	62 / 477	15.8	16 / 101
"	Samoa	13.0	7 / 54	—	— / —
158	Marshall Islands	12.1	4 / 33	—	— / —
159	Brunei Darussalam	11.8	4 / 34	—	— / —
160	Central African Republic	11.4	16 / 140	—	— / —
161	Kiribati	11.1	5 / 45	—	— / —
162	Liberia	11.0	8 / 73	10.0	3 / 30
163	Nauru	10.5	2 / 19	—	— / —
"	Saint Lucia	10.5	2 / 19	54.6	6 / 11
	5 to 9.9%				
165	Guinea-Bissau	9.8	10 / 102	—	— / —
"	Sri Lanka	9.8	22 / 225	—	— / —
167	Syrian Arab Republic[4]	9.6	24 / 250	—	— / —
168	Fiji	9.1	5 / 55	—	— / —
169	Botswana	8.7	6 / 69	—	— / —
170	Gambia (The)	8.6	5 / 58	—	— / —
171	Algeria	7.9	32 / 407	4.1	7 / 170
172	Tonga	7.1	2 / 28	—	— / —
173	Lebanon	6.3	8 / 128	—	— / —
174	Solomon Islands	6.0	3 / 50	—	— / —
175	Antigua and Barbuda	5.6	1 / 18	41.2	7 / 17
	0.1 to 4.9%				
176	Iran (Islamic Republic of)	4.9	14 / 285	—	— / —
177	Qatar	4.4	2 / 45	—	— / —
178	Bhutan	4.3	2 / 47	12.0	3 / 25
179	Nigeria	3.9	14 / 360	2.8	3 / 108
180	Maldives	3.2	3 / 93	—	— / —
181	Papua New Guinea	2.7	3 / 111	—	— / —
182	Vanuatu	2.0	1 / 51	—	— / —
	0%				
183	Oman	0.0	0 / 90	20.9	18 / 86
"	Tuvalu	0.0	0 / 16	—	— / —
"	Yemen	0.0	0 / 245	1.1	1 / 90
	Information not available				
	Bangladesh, Eritrea, Haiti, Kuwait, Niger, Sudan				
	Exceptional circumstances				
	Afghanistan				
	Myanmar				

Source: IPU. Data provided by national parliaments.

(1) Namibia (National Assembly): The figures correspond to the provisional results of the November 2024 elections and exclude non-voting members yet to be appointed by the President of the Republic.
(2) Uruguay: The figures correspond to the provisional results of the October 2024 elections.
(3) Ireland (Senate): There were 10 vacant seats at 1 January 2025.
(4) Syrian Arab Republic: Data corresponds to the People's Assembly elected in July 2024, which was suspended in December 2024 for a three-month period.

Share of women Cabinet Ministers by type of portfolio[¤]

(based on 189 countries)

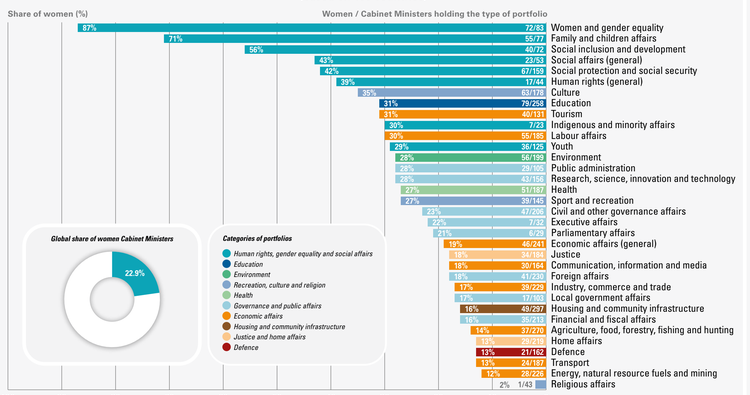

*UN Women classification of ministerial portfolios, based on ministerial titles of Cabinet members who head Ministries. One person may hold one or more ministerial portfolios. A type of portfolio may be held by multiple ministers in a country.

Women in the highest positions of State

Countries with women Heads of State[1] (18/151 = 11.9%)
and countries with women Heads of Government (16/193 = 8.3%)

Heads of State: Barbados, Bosnia and Herzegovina**, Dominica, Greece, Iceland, India, Malta, North Macedonia, Peru, Republic of Moldova, Slovenia, Trinidad and Tobago.
Heads of State and Government: Honduras, Marshall Islands, Mexico, San Marino**, Switzerland**, United Republic of Tanzania.
Heads of Government: Barbados, Bosnia and Herzegovina, Democratic Republic of the Congo, Denmark, Iceland, Italy, Latvia, Samoa, Thailand, Togo.

Women Speakers of Parliament[2] (64/270 = 23.7%)

Albania, Angola, Antigua and Barbuda, Argentina, Australia, Austria, Azerbaijan, Bahamas (2 chambers), Belarus, Belgium, Belize (2 chambers), Bulgaria, Cambodia, Canada, Chile, Côte d'Ivoire, Cyprus, Czechia, Ecuador, Equatorial Guinea, Eswatini, France, Gabon, Germany (2 chambers), Grenada, Iceland, Indonesia, Ireland, Jamaica, Latvia, Lesotho, Liberia, Malawi, Mauritius, Mozambique, Panama, Poland, Russian Federation, Rwanda, Saint Kitts and Nevis, Saint Lucia, Saint Vincent and the Grenadines, San Marino, Sao Tome and Principe, Seychelles, South Africa (2 chambers), South Sudan, Spain, Switzerland, Timor-Leste, Trinidad and Tobago, Turkmenistan, Uganda, United Republic of Tanzania, Uruguay (2 chambers), Uzbekistan, Zambia, Zimbabwe.

Women Deputy Speakers of Parliament (208/638 = 32.6%)

Of the 244 chambers in 172 countries for which information is available, 124 have at least one woman Deputy Speaker.

[1] Excludes countries with monarchy-based systems.
[2] On 1 January 2025, there were 270 filled positions of Speaker.
** Member of a collective Head of State.

About this map

The colour coding of the countries reflects the percentage of women in unicameral parliaments or in the lower house of parliament, and corresponds to the data found in the world ranking of women in parliament on the right-hand side of this map. A world ranking of women Cabinet members who head Ministries is on the back of the map.
The designations employed and the presentation of material on this map do not imply the expression of any opinion whatsoever on the part of UN Women or of the IPU concerning the legal status of any country, territory, city or area or of its authorities, or concerning the delimitation of its frontiers or boundaries.
a. Occupied Palestinian Territory.
A dispute exists between the Governments of Argentina and the United Kingdom of Great Britain and Northern Ireland concerning sovereignty over the Falkland Islands (Malvinas).
Final boundary between the Republic of Sudan and the Republic of South Sudan has not yet been determined.
Dotted line represents approximately the Line of Control in Jammu and Kashmir agreed upon by India and Pakistan. The final status of Jammu and Kashmir has not yet been agreed upon by the parties.